

APPROVED BY: _____
 DATE: _____

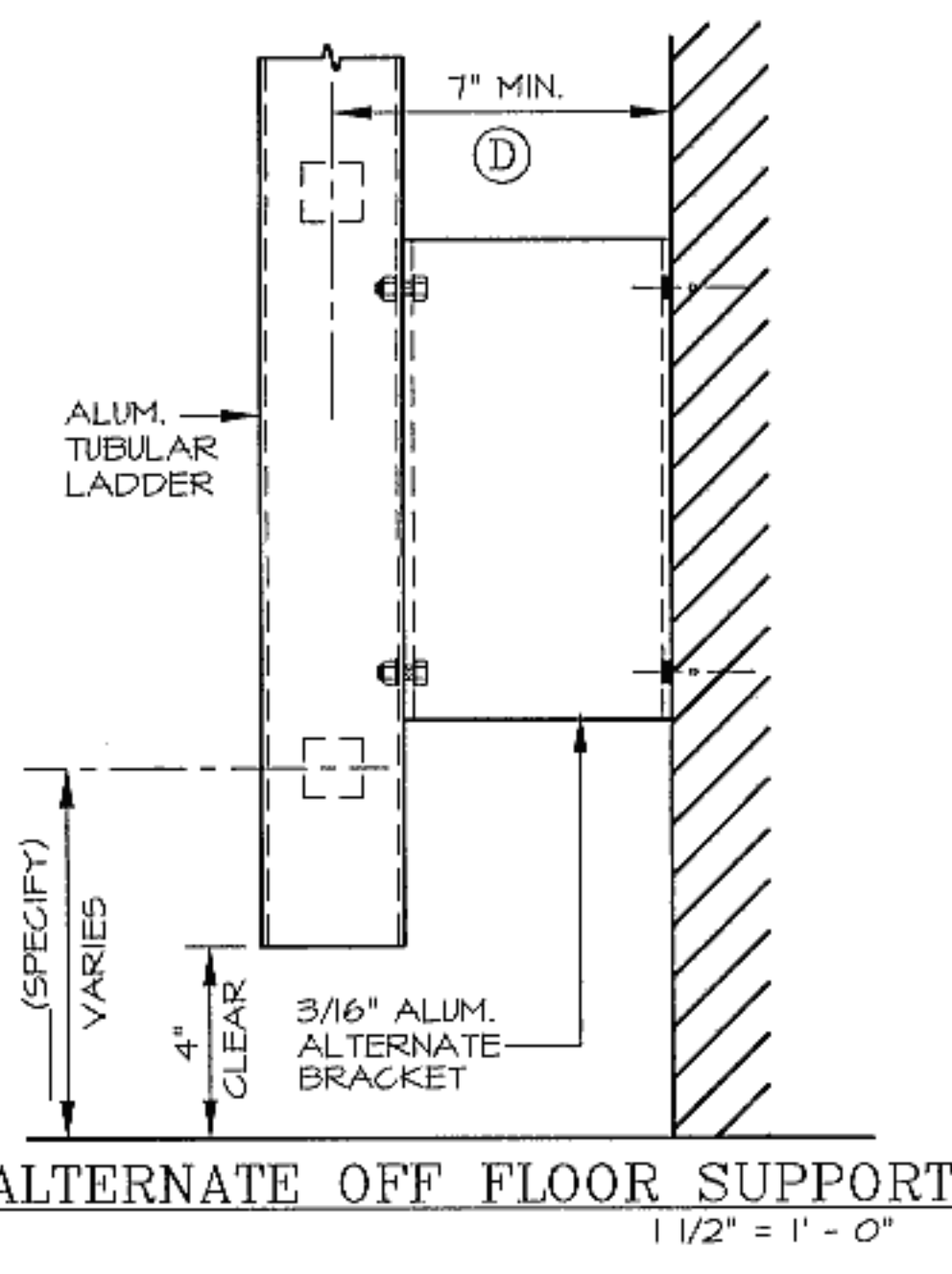

CONTRACTOR TO VERIFY:	
(A)	LADDER HEIGHT
(B)	F.F. TO TOP OF DECKING
(C)	ROOF TO TOP OF PARAPET
(D)	WALL TO ϕ OF LADDER
(E)	PARAPET WIDTH
(F)	LADDER WIDTH

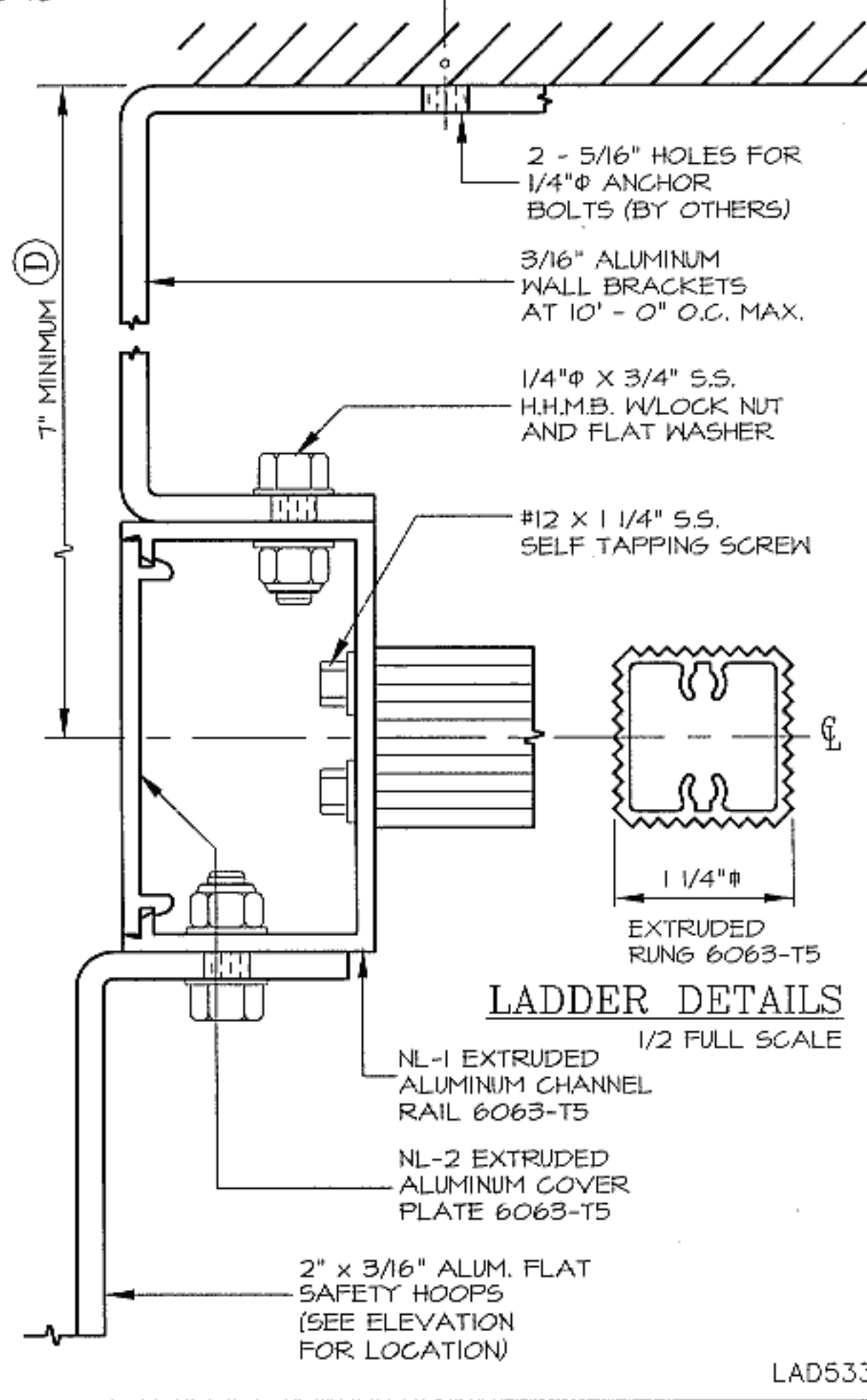

- | | |
|---|---|
| <input type="checkbox"/> QUANTITY | <input type="checkbox"/> ALTERNATE BOTTOM SUPPORT |
| <input type="checkbox"/> SECURITY DOOR | <input type="checkbox"/> MILL FINISH |
| <input type="checkbox"/> INTERMEDIATE BRACKET | <input type="checkbox"/> POWDER COATING |

HEAVY DUTY TUBULAR RAILS ALUM. CAGE LADDER

HIGH PARAPET ACCESS WITH PLATFORM & RETURN (MODEL 533)

O'KEEFFE'S, INC.

325 NEWHALL STREET
 SAN FRANCISCO, CA 94124
 TEL.: (415) 822-4222
 FAX: (415) 822-5222

DRAWN : _____
 DATE : _____

JOB NO. _____
 SHEET : _____ OF _____

LAD533