

**CONTRACTOR TO VERIFY:**

(A) \_\_\_\_\_ F.F. TO TOP OF PARAPET  
 (B) \_\_\_\_\_ LADDER WIDTH  
 (C) \_\_\_\_\_ PARAPET WIDTH  
 (D) \_\_\_\_\_ WALL TO  $\phi$  OF LADDER  
 (E) \_\_\_\_\_ PLATFORM LENGTH

APPROVED BY: \_\_\_\_\_  
 DATE: \_\_\_\_\_

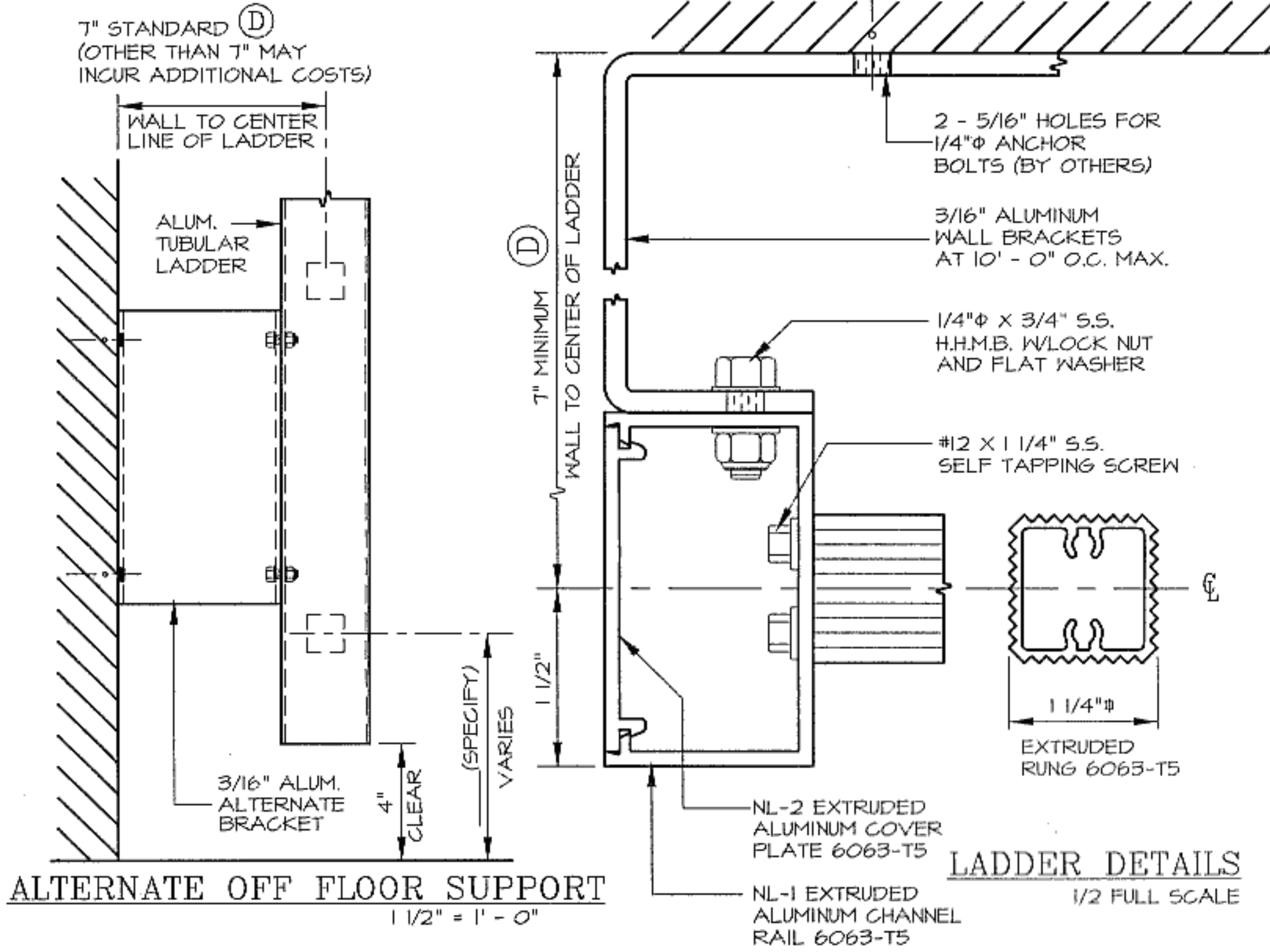

- |   |   |
|---|---|
| <input type="checkbox"/> QUANTITY             | <input type="checkbox"/> ALTERNATE BOTTOM SUPPORT |
| <input type="checkbox"/> SECURITY DOOR        | <input type="checkbox"/> MILL FINISH              |
| <input type="checkbox"/> INTERMEDIATE BRACKET | <input type="checkbox"/> POWDER COATING           |

**TUBULAR RAIL HIGH PARAPET ACCESS LADDER**  
 WITH PLATFORM AND RETURN (MODEL: 503)

**O'KEEFFE'S, INC.**

325 NEWHALL STREET  
 SAN FRANCISCO, CA 94124  
 TEL.: (415) 822-4222  
 FAX: (415) 822-5222

DRAWN : \_\_\_\_\_  
 DATE : \_\_\_\_\_

**JOB NO.** \_\_\_\_\_  
 SHEET : \_\_\_\_\_ OF \_\_\_\_\_

LAD503A